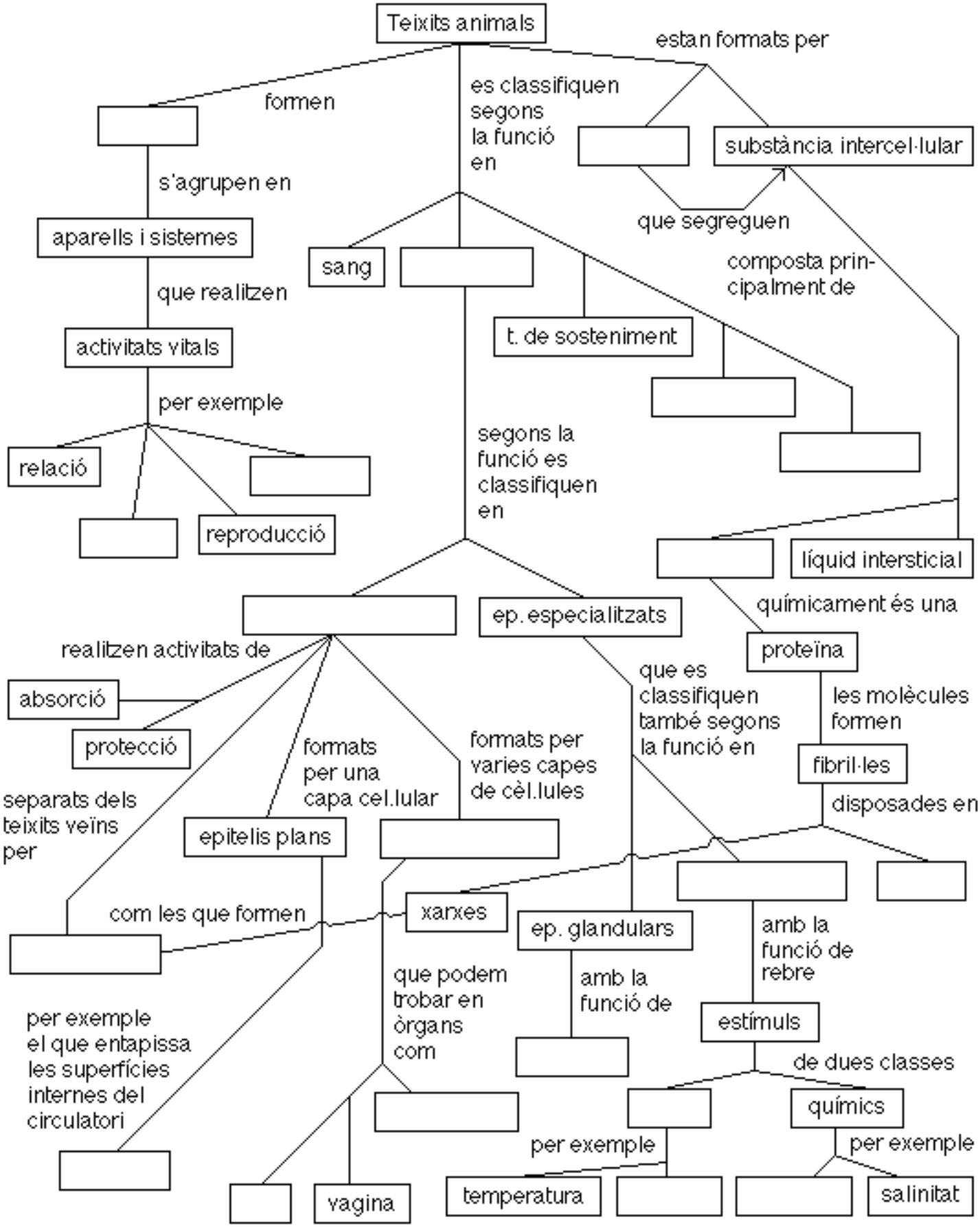

http://www.cienciesnaturals.com/biologia/images/teixan2.gif