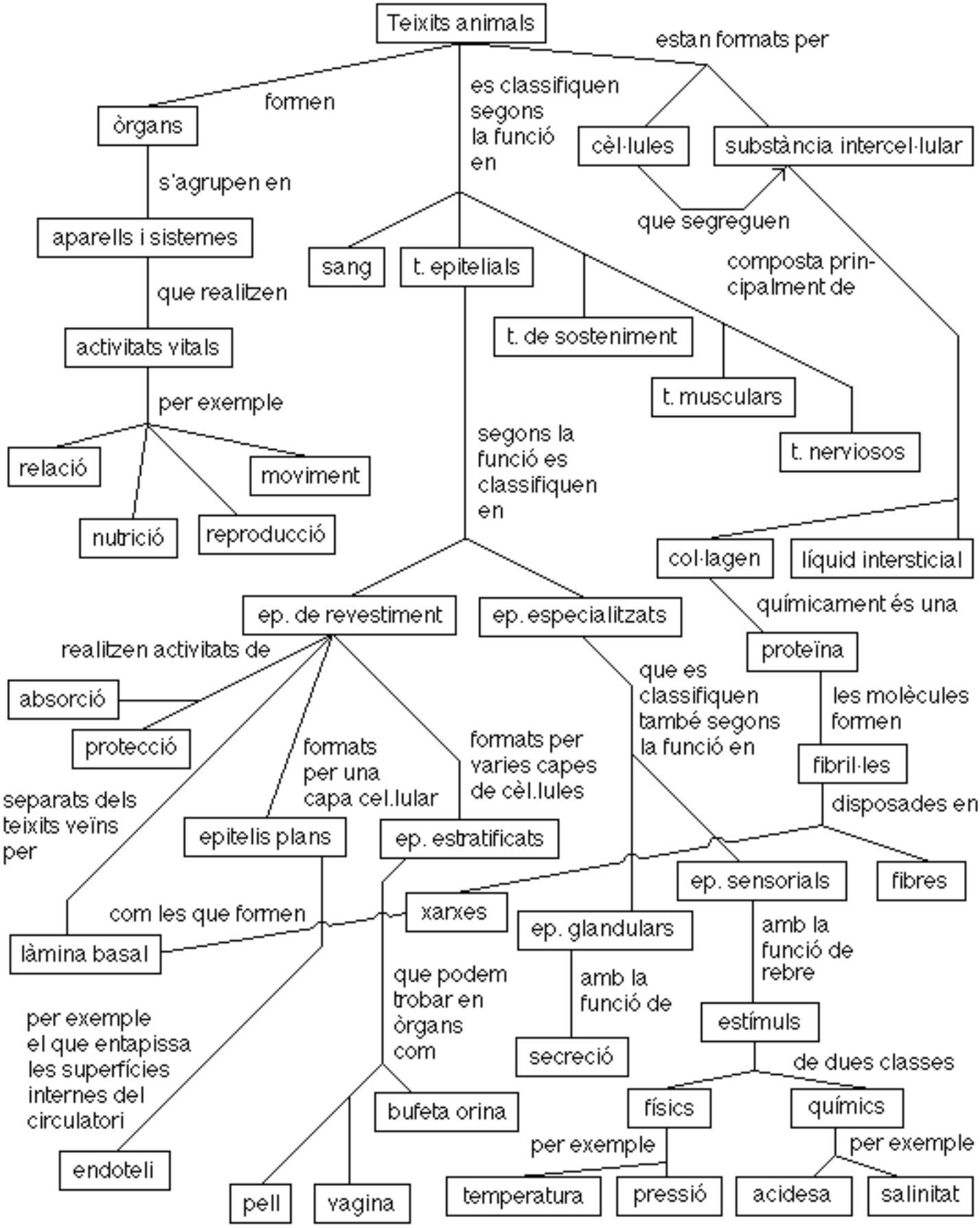

font: http://www.cienciesnaturals.com/biologia/images/teixan.gif